

Patient report

Bio-Rad DATE: 01/27/2020
D-10 TIME: 04:18 PM
S/N: #DC2K755917 Software version: 4.30-2
Sample ID: 10533300
Injection date 01/27/2020 03:41 PM
Injection #: 23 Method: HbA1c
Rack #: --- Rack position: 5

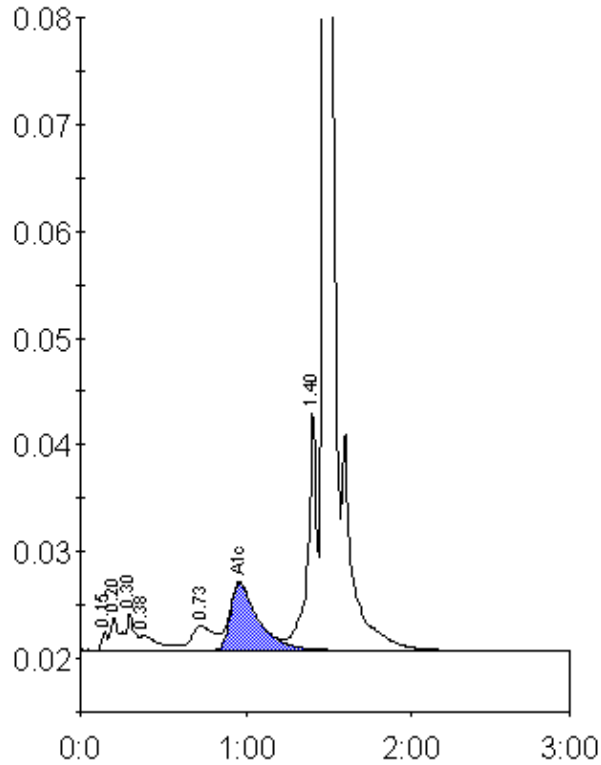

Peak table - ID: 10533300

Peak	R.time	Height	Area	Area %
Unknown	0.15	1804	4005	0.3
A1a	0.20	3043	11777	0.9
A1b	0.30	3413	11310	0.8
Unknown	0.38	1342	10761	0.8
LA1c/CHb-1	0.73	2290	22062	1.6
A1c	0.96	6293	73758	7.4
P3	1.40	22588	87788	6.5
A0	1.47	375903	1127727	83.6
Total Area:		1349188		

Concentration:	%
A1c	7.4